

IOWA  
HAMILTON  
Form: FSA-156EZ



FARM : 5339  
Prepared : Aug 2, 2017  
Crop Year : 2017

See Page 2 for non-discriminatory Statements.

**Abbreviated 156 Farm Record**

**Operator Name** : BLUE FARMS LTD PTSHP  
**Farms Associated with Operator** : 19-079-180, 19-079-949, 19-079-3649, 19-079-3650, 19-079-3653, 19-079-3883, 19-079-4181, 19-079-4192, 19-079-4398, 19-079-4400, 19-079-4409, 19-079-4723, 19-079-4947, 19-079-4959, 19-079-5279, 19-079-5338, 19-079-5339  
**CRP Contract Number(s)** : 11031A, 1109C, 1491B

**Farm Land Data**

Farmland	Cropland	DCP Cropland	WBP	WRP	CRP	GRP	Sugarcane	Farm Status	Number Of Tracts
118.84	108.66	108.66	0.00	0.00	34.01	0.00	0.00	Active	1
State Conservation	Other Conservation	Effective DCP Cropland	Double Cropped		MPL	Acre Election	EWP	DCP Ag. Related Activity	
0.00	0.00	74.65	0.00		0.00	No	0.00	0.00	

**Crop Election Choice**

ARC Individual	ARC County	Price Loss Coverage
None	CORN	None

**DCP Crop Data**

Crop Name	Base Acres	CCC-505 CRP Reduction Acres	CTAP Yield	PLC Yield	HIP
Corn	73.50	0.00	0	125	
<b>TOTAL</b>	<b>73.50</b>	<b>0.00</b>			

**NOTES**

--

**Tract Number** : 7152  
**Description** : E1/2 SW1/4; SE1/4 NW1/4 19-88-24  
**BIA Unit Range Number** :  
**HEL Status** : HEL determinations not completed for all fields on the tract  
**Wetland Status** : Tract does not contain a wetland  
**WL Violations** : None  
**Owners** : ESTATE OF ALFRED C HUISINGA  
**Other Producers** : None

**Tract Land Data**

Farm Land	Cropland	DCP Cropland	WBP	WRP	CRP	GRP	Sugarcane
118.84	108.66	108.66	0.00	0.00	34.01	0.00	0.00
State Conservation	Other Conservation	Effective DCP Cropland	Double Cropped	MPL	EWP	DCP Ag. Related Activity	
0.00	0.00	74.65	0.00	0.00	0.00	0.00	

**DCP Crop Data**

Crop Name	Base Acres	CCC-505 CRP Reduction Acres	CTAP Yield	PLC Yield
Corn	73.50	0.00	0	125
<b>TOTAL</b>	<b>73.50</b>	<b>0.00</b>		

**NOTES**

--

IOWA  
HAMILTON  
Form: FSA-156EZ



FARM : 5339  
Prepared : May 25, 2017  
Crop Year : 2017

See Page 2 for non-discriminatory Statements.

**Abbreviated 156 Farm Record**

**Operator Name** : BLUE FARMS LTD PTSHP  
**Farms Associated with Operator** : 19-079-180, 19-079-949, 19-079-3649, 19-079-3650, 19-079-3653, 19-079-3883, 19-079-4181, 19-079-4192, 19-079-4398, 19-079-4400, 19-079-4409, 19-079-4723, 19-079-4947, 19-079-4959, 19-079-5279, 19-079-5338, 19-079-5339  
**CRP Contract Number(s)** : 1109C, 1491B

**Farm Land Data**

Farmland	Cropland	DCP Cropland	WBP	WRP	CRP	GRP	Sugarcane	Farm Status	Number Of Tracts
118.84	108.66	108.66	0.00	0.00	26.46	0.00	0.00	Active	1
State Conservation	Other Conservation	Effective DCP Cropland	Double Cropped		MPL	Acre Election	EWP	DCP Ag. Related Activity	
0.00	0.00	82.20	0.00		0.00	No	0.00	0.00	

**Crop Election Choice**

ARC Individual	ARC County	Price Loss Coverage
None	CORN	None

**DCP Crop Data**

Crop Name	Base Acres	CCC-505 CRP Reduction Acres	CTAP Yield	PLC Yield	HIP
Corn	73.50	0.00	0	125	
<b>TOTAL</b>	<b>73.50</b>	<b>0.00</b>			

**NOTES**

**Tract Number** : 7152  
**Description** : E1/2 SW1/4; SE1/4 NW1/4 19-88-24  
**BIA Unit Range Number** :  
**HEL Status** : HEL determinations not completed for all fields on the tract  
**Wetland Status** : Tract does not contain a wetland  
**WL Violations** : None  
**Owners** : ESTATE OF ALFRED C HUISINGA  
**Other Producers** : None

**Tract Land Data**

Farm Land	Cropland	DCP Cropland	WBP	WRP	CRP	GRP	Sugarcane
118.84	108.66	108.66	0.00	0.00	26.46	0.00	0.00
State Conservation	Other Conservation	Effective DCP Cropland	Double Cropped	MPL	EWP	DCP Ag. Related Activity	
0.00	0.00	82.20	0.00	0.00	0.00	0.00	

**DCP Crop Data**

Crop Name	Base Acres	CCC-505 CRP Reduction Acres	CTAP Yield	PLC Yield
Corn	73.50	0.00	0	125
<b>TOTAL</b>	<b>73.50</b>	<b>0.00</b>		

**NOTES**

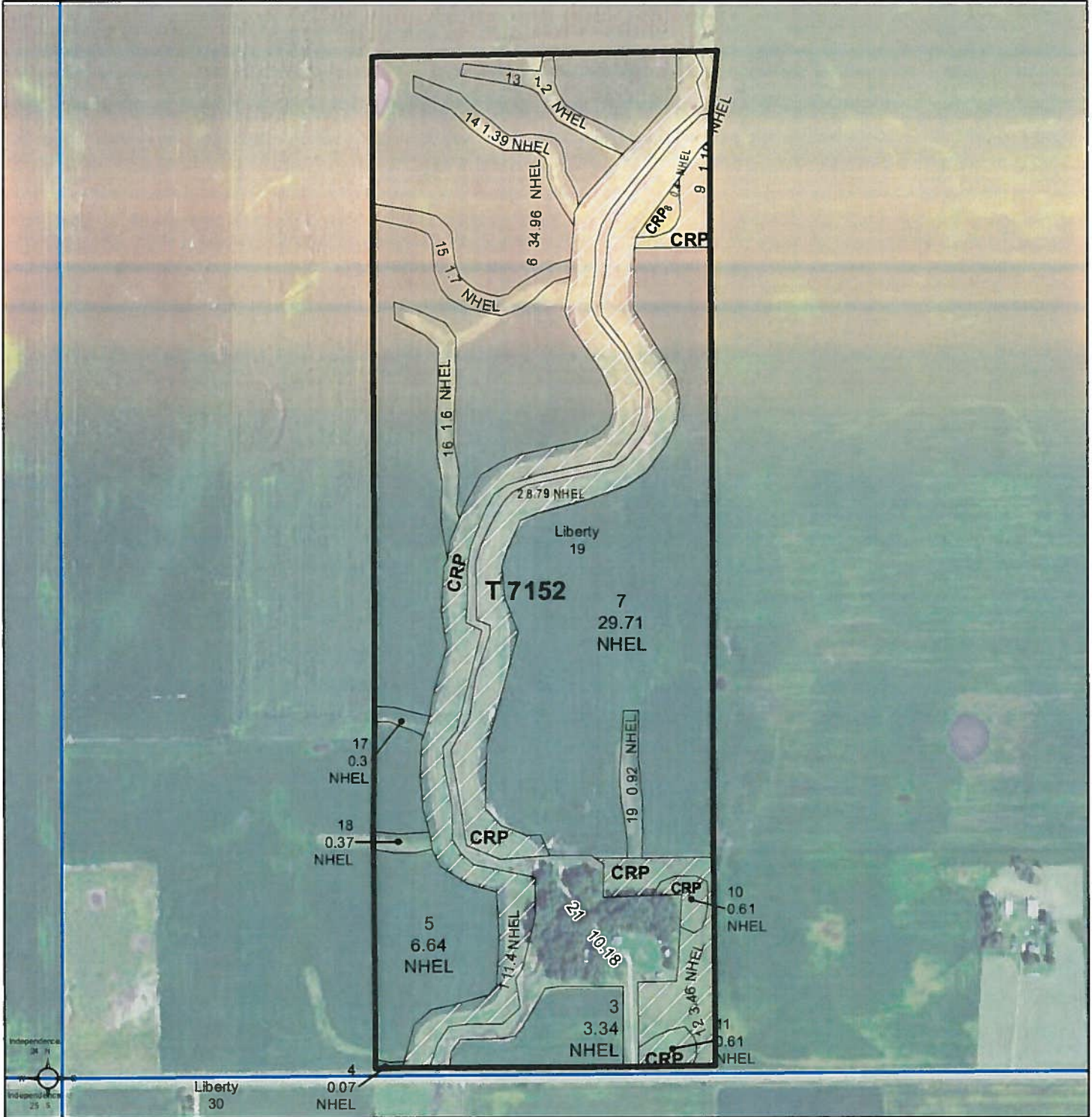

**Common Land Unit**  
 CRP  
 Non-Cropland  
 Cropland  
 Tract Boundary  
 PLSS

**Wetland Determination Identifiers**  
● Restricted Use  
▼ Limited Restrictions  
■ Exempt from Conservation Compliance Provisions



2015 Ortho Imagery

**2017 Program Year**  
 Map Created April 11, 2017

**Farm 5339**  
**Tract 7152**

**Tract Cropland Total: 108.66 acres**

United States Department of Agriculture (USDA) Farm Service Agency (FSA) maps are for FSA Program administration only. This map does not represent a legal survey or reflect actual ownership; rather it depicts the information provided directly from the producer and/or National Agricultural Imagery Program (NAIP) Imagery. The producer accepts the data 'as is' and assumes all risks associated with its use. USDA-FSA assumes no responsibility for actual or consequential damage incurred as a result of any user's reliance on this data outside FSA Programs. Wetland identifiers do not represent the size, shape, or specific determination of the area. Refer to your original determination (CPA-026 and attached maps) for exact boundaries and determinations or contact USDA Natural Resources Conservation Service (NRCS).